

Fun & Easy Hits

Volume 2

Trombone & Piano
+ *CD Play Back / Play Along*

Arr.: Ted Barclay

EMR 4409

Solo Stimme / Voix / Part: basso + treble

1. Red River Valley
2. Go Down, Moses
3. Glory Hallelujah
4. Aura Lee
5. Oh Happy Day

Print & Listen
Drucken & Anhören
Imprimer & Ecouter

www.reift.ch

EDITIONS MARC REIFT

Case Postale 308 • CH-3963 Crans-Montana (Switzerland)

Tel. +41 (0) 27 483 12 00 • Fax +41 (0) 27 483 42 43 • E-Mail : info@reift.ch • www.reift.ch

1. Red River Valley

Arr.: Ted Barclay

in 2/4 = 92

Trombone

Piano

EMR 4409

© COPYRIGHT BY EDITIONS MARC REIFT CH-3963 CRANS-MONTANA (SWIT)
ALL RIGHTS RESERVED - INTERNATIONAL COPYRIGHT SECUR'

2. Go Down, Moses

Photocopying
is illegal!

Arr.: Ted Barclay

Moderate ♩ = 120

Trombone

Piano

Gm Cm Dsus⁴ D Gm

p

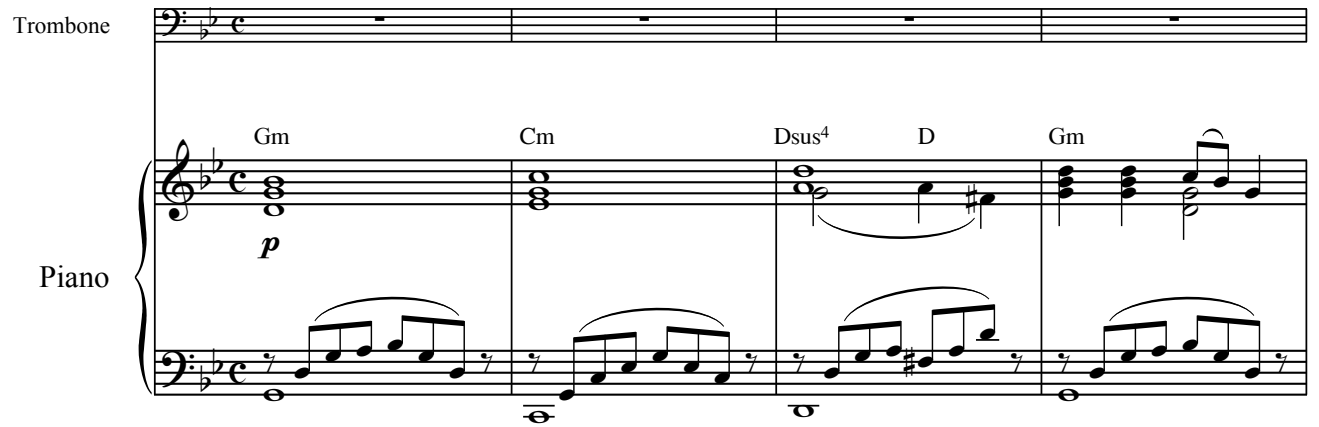

Swing (same tempo)
triplet quavers

5

E^b Gm D⁷ Gm

mf

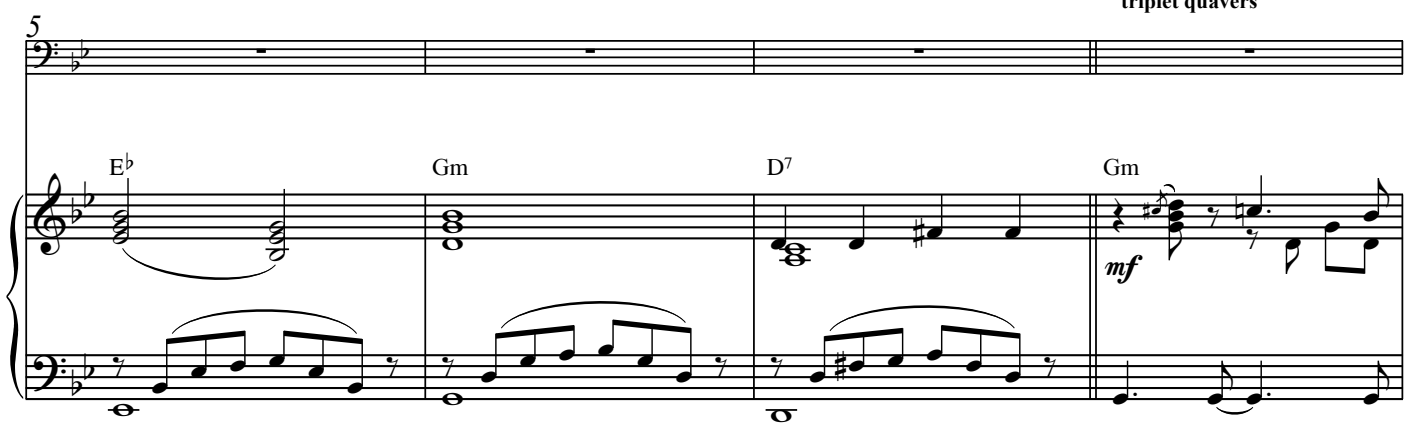

5 times

9

Cm⁷ D⁷ Gm Gm D⁷

3

3. Glory Hallelujah

Arr.: Ted Barclay

Bright ♩ = 138

Trombone

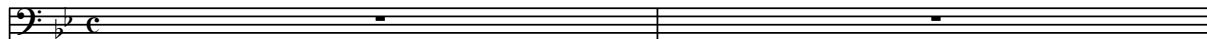

Piano

3

6

EMR 4409

© COPYRIGHT BY EDITIONS MARC REIFT CH-3963 CRANS-MONTANA (SWIT)
ALL RIGHTS RESERVED - INTERNATIONAL COPYRIGHT SECURF

4. Aura Lee

15

 Photocopying is illegal!

Arr.: Ted Barclay

Slow ♩ = 96

Trombone

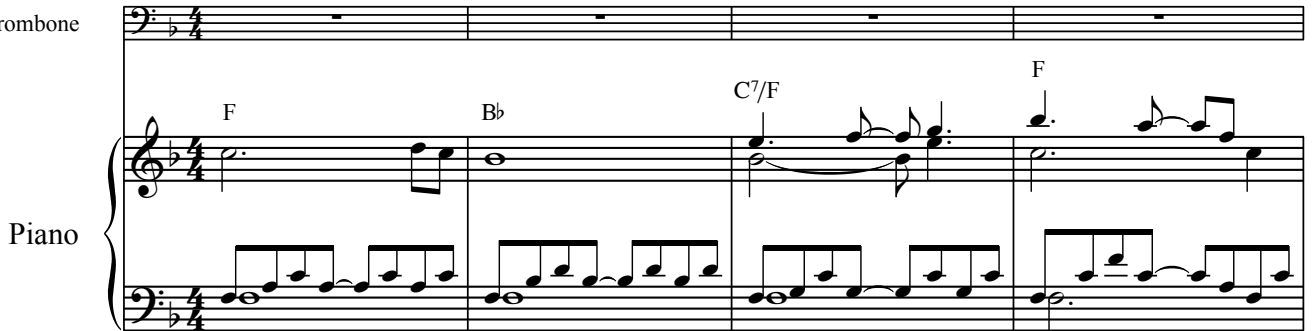

5

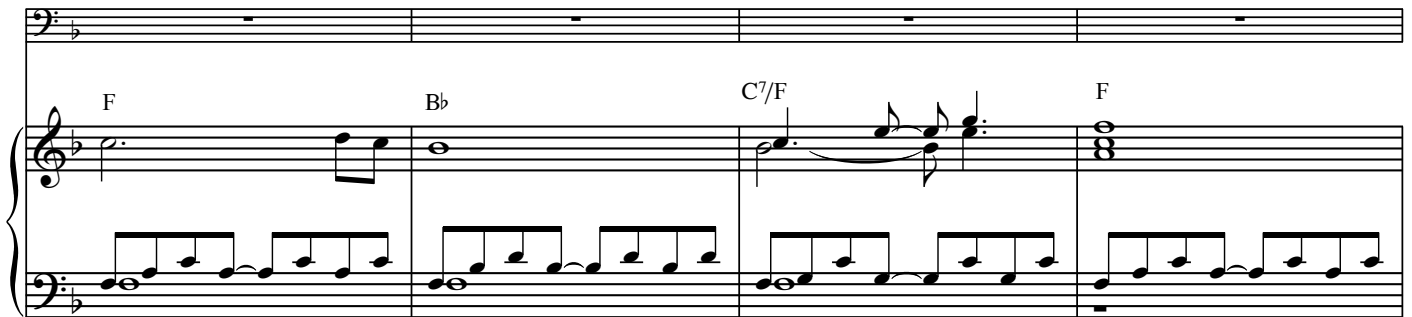

9 3 times

14

EMR 4409

© COPYRIGHT BY EDITIONS MARC REIFT CH-3963 CRANS-MONTANA (S)
ALL RIGHTS RESERVED - INTERNATIONAL COPYRIGHT SEC

5. Oh Happy Day

Photocopying
is illegal!

Arr.: Ted Barclay

Bright ♩ = 138

Trombone

Piano

6

§

11

15

Fun & Easy Hits

Trombone & Piano

+ *CD Play Back / Play Along*

Arr.: Ted Barclay

Volume 1 (EMR 4408)

1. Cielito Lindo
2. Amazing Grace
3. Funiculi-Funicula
4. Auld Lang Syne
5. La Cucaracha

Volume 2 (EMR 4409)

1. Red River Valley
2. Go Down Moses
3. Glory Hallelujah
4. Aura Lee
5. Oh Happy Day

Volume 3 (EMR 4410)

1. The Rivers Of Babylon
2. Scarborough Fair
3. Oh When The Saints
4. Londonderry Air
5. The House Of The Rising Sun

Volume 4 (EMR 4411)

1. Kumbaya
2. Greensleeves
3. Yankee Doodle
4. Morning Has Broken
5. Oh Susanna

Volume 5 (EMR 4412)

1. Little Brown Jug
2. Clementine
3. Swing Low
4. Shenandoah
5. Home On The Range

EDITIONS MARC REIFT

Route du Golf 150 • CH-3963 Crans-Montana (Switzerland)

Tel. + 41 (0) 27 483 12 00 • Fax + 41 (0) 27 483 42 43 • E-Mail : info@reift.ch • www.reift.ch